

FRONT ELEVATION

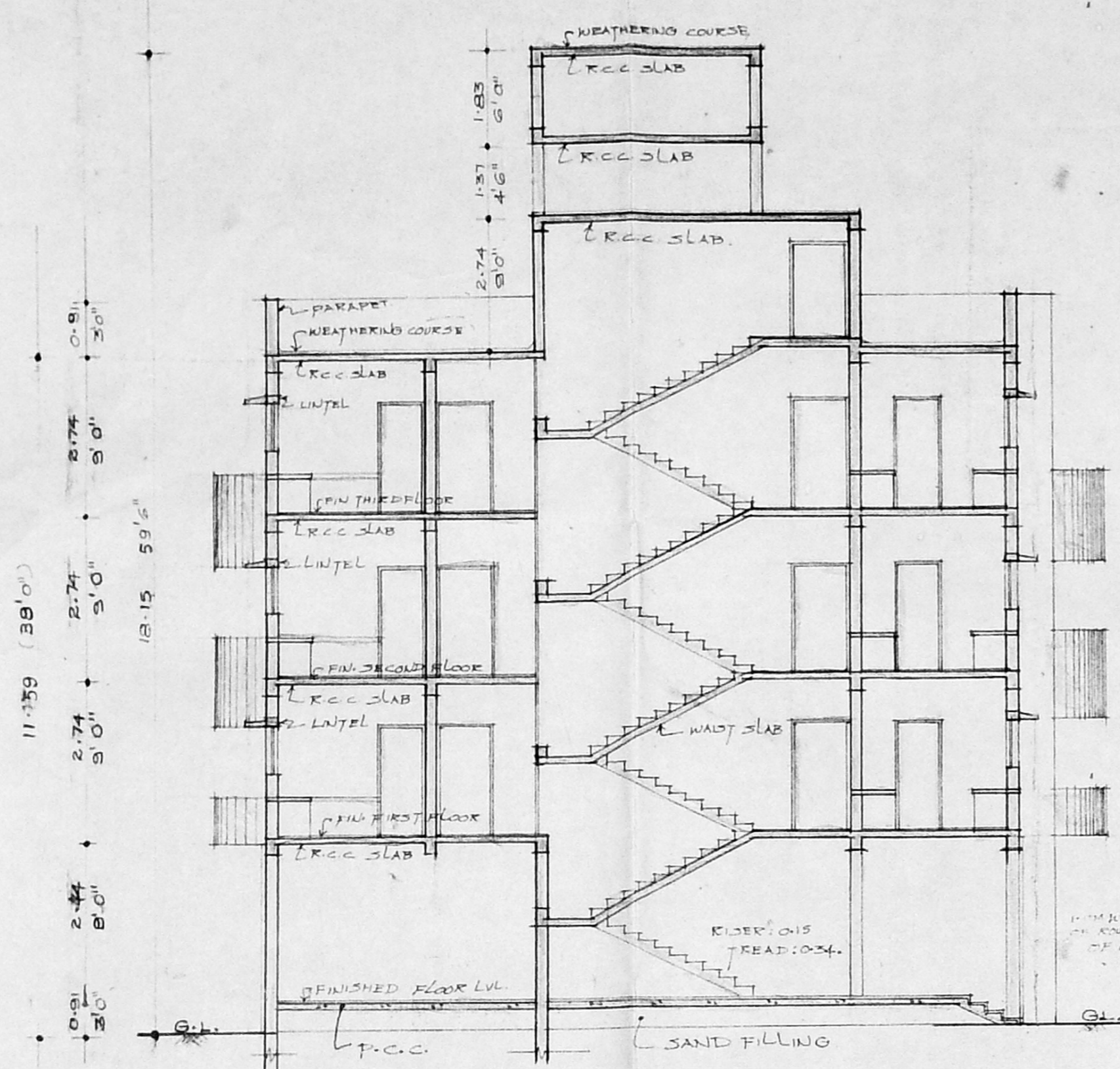

SECTION AT A-B

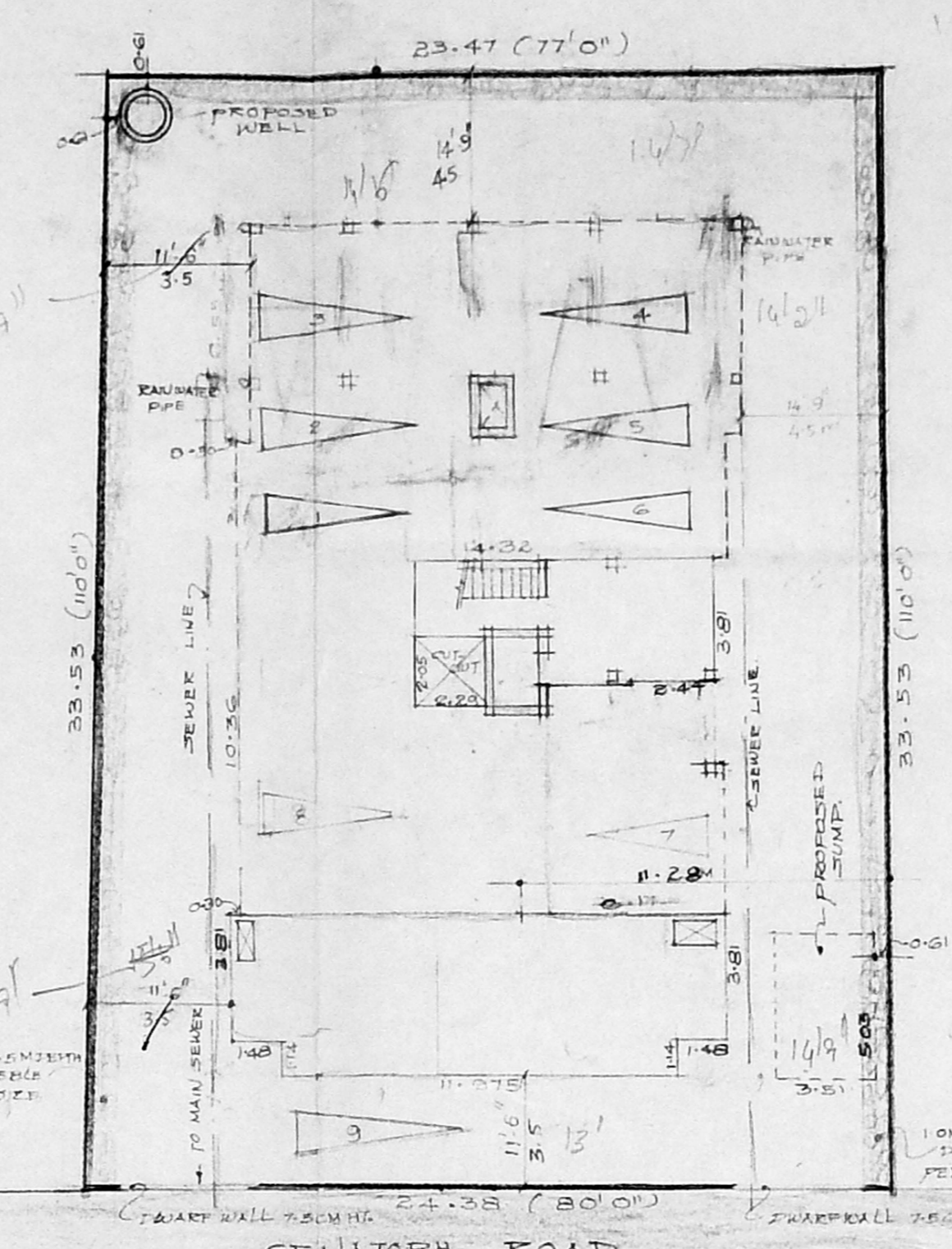

SITE PLAN. SCALE: 1:200

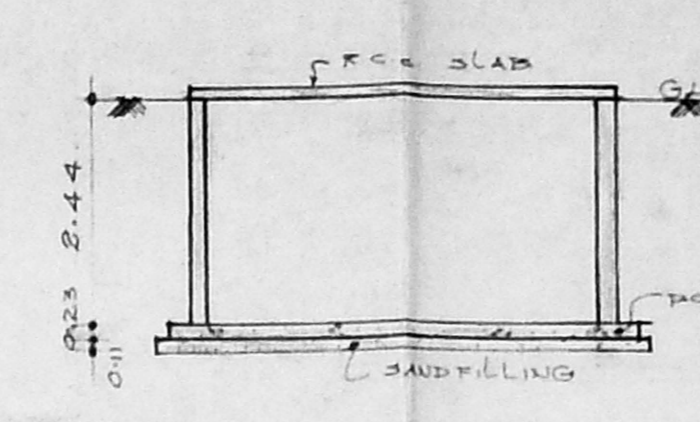

SECTION AT XX

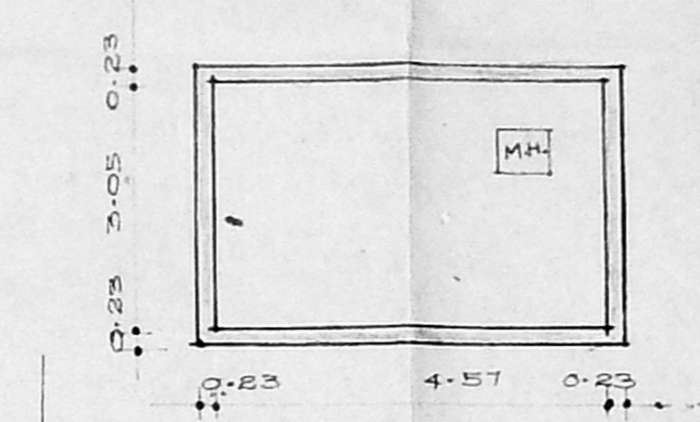

SECTION AT YY

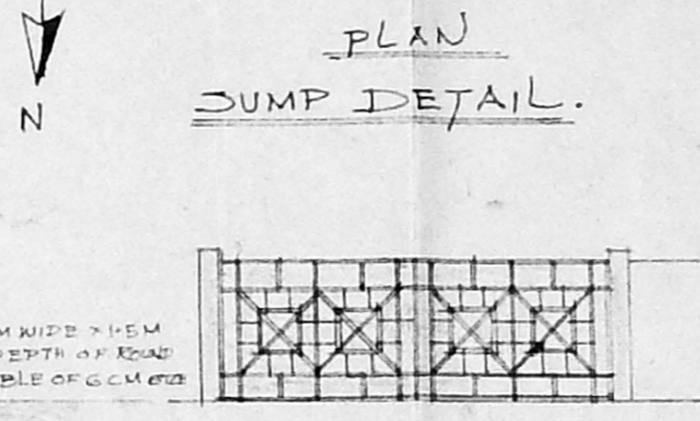

PLAN DUMP DETAIL.

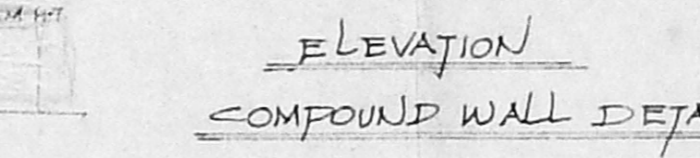

ELEVATION COMPOUND WALL DETAIL

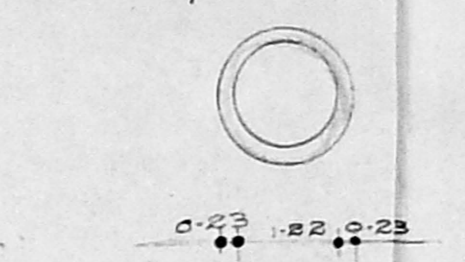

PLAN WELL DETAIL

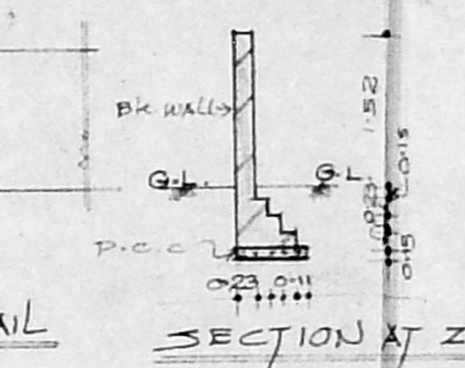

SECTION AT ZZ

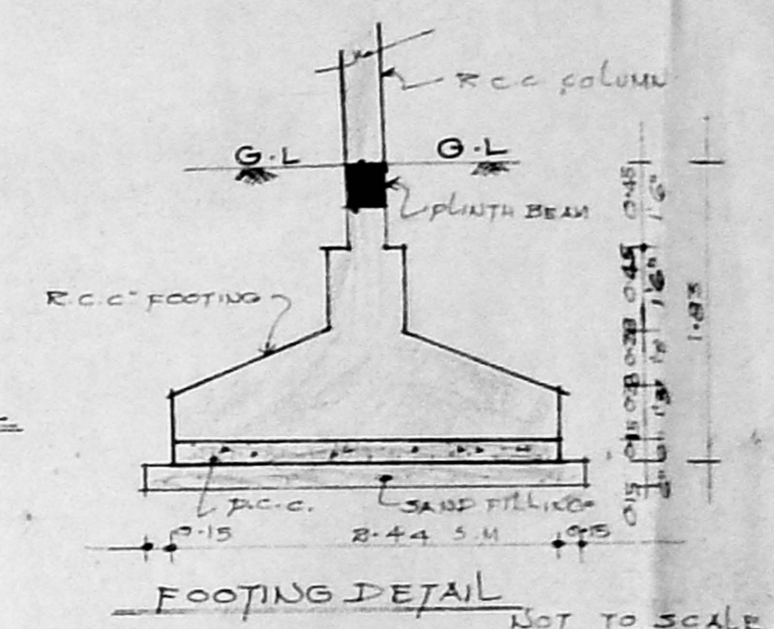

FOOTING DETAIL

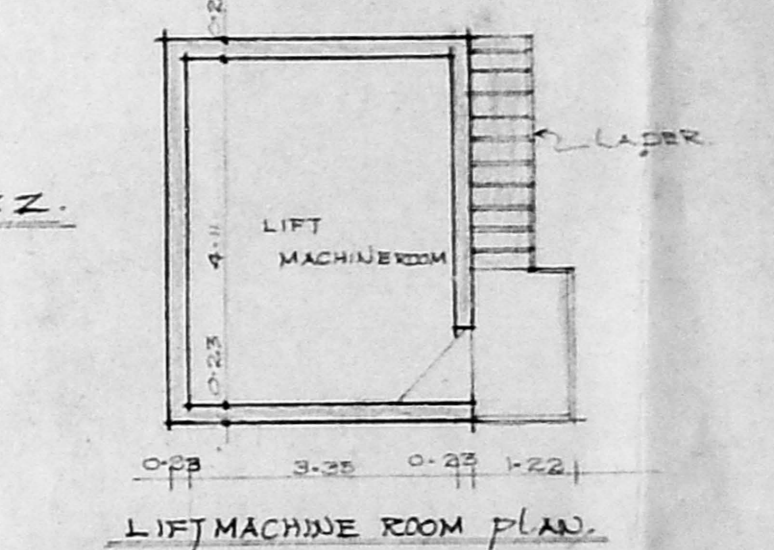

LIFT MACHINE ROOM PLAN

SCHEDULE OF JOINERY.

1	D. T.W. DOOR	1-06 X 2-13
2	D1	0-91 X 2-13
3	D2	0-78 X 2-13
4	FW FRENCH DOOR	2-74 X 2-13
5	W T.W. GLAZED WINDOW	1-83 X 1-37
6	W1	" " " " 1-52 X 1-37
7	W2	" " " " 0-81 X 1-37
8	W3	" " " " 1-22 X 0-31
9	Y T.W. GLAZED VENTILATOR	0-91 X 0-61
10	V1	" " " " 0-61 X 0-61
11	T10 TEAK DOOR	0-91 X 2-13
12	W5 T.W. GLAZED WINDOW	1-52 X 1-37
13	W4	" " " " 0-61 X 1-37

NO. OF CAR PARKING PROVIDED: 9 NOS.
 THROUGHPATH PARKING PROVIDED: 1

SPECIFICATIONS AS PER U.D.C.

AREA STATEMENT.

TOTAL PLOT AREA = 8635.00 SQ. FT.
 GROUND FLOOR AREA = 761.36 SQ. FT.
 FIRST FLOOR AREA = 4109.50 SQ. FT.
 SECOND FLOOR AREA = 4288.80 SQ. FT.
 THIRD FLOOR AREA = 3910.34 SQ. FT.
 TOTAL BUILT UP AREA = 12869.99 SQ. FT.

F.C.I = $\frac{12869.99}{8635.00} = 1.49$

NON-F.S.I. AREA G.F. = 249.34 SQ. FT.

PLOT COVERAGE = 47%

PROPOSED RESIDENTIAL FLATS AT R.3 NO 3847/12, 3847/16, 3847/17, 3847/18 & 3847/21, AT NO. 3, CENATOPH II LAKE MADRAS - 18.

INDEX.

PROPOSED BOUNDARY	---
ROAD	---
SEWER LINE	---

OWNER: *[Signature]*

L.S. *[Signature]*

M. JEYAKUMAR, B.E. (CIVIL) IN CLASS LICENSE SURVEYOR
 LICENCE NO. 183
 162-C GREENS LANE,
 THIRUVAITHYKOTTAI, MADRAS

ALL DIMENSIONS ARE IN METERS

SCALE: 1:100

DES. NO: 1 JOB NO:

P. MAHEDRAN ARCHITECTS (P) LTD
 NO. 12, CHOCKALINGAM NAGAR,
 TERNAMPET, MADRAS - 60

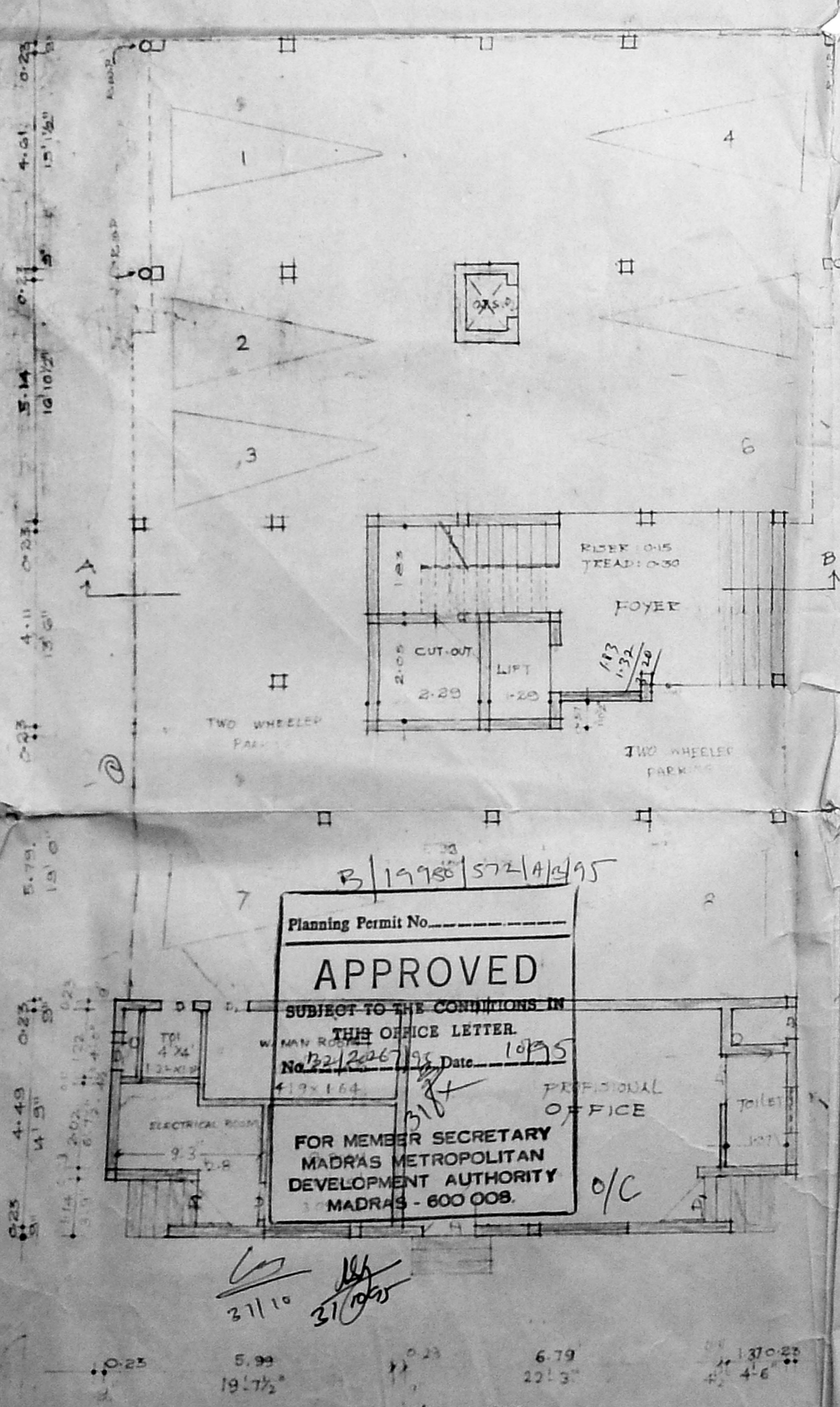

GROUND FLOOR PLAN.

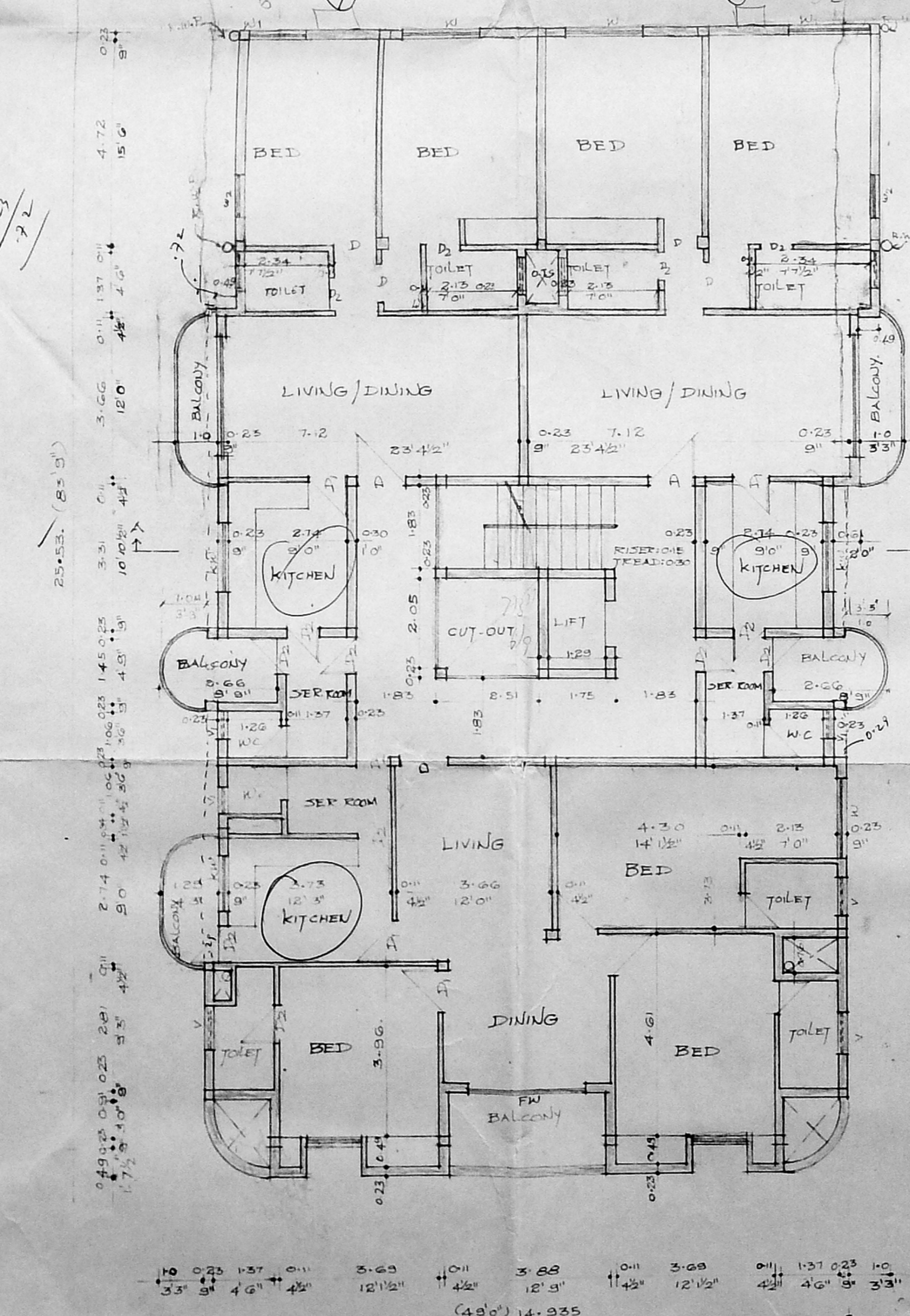

FIRST FLOOR PLAN

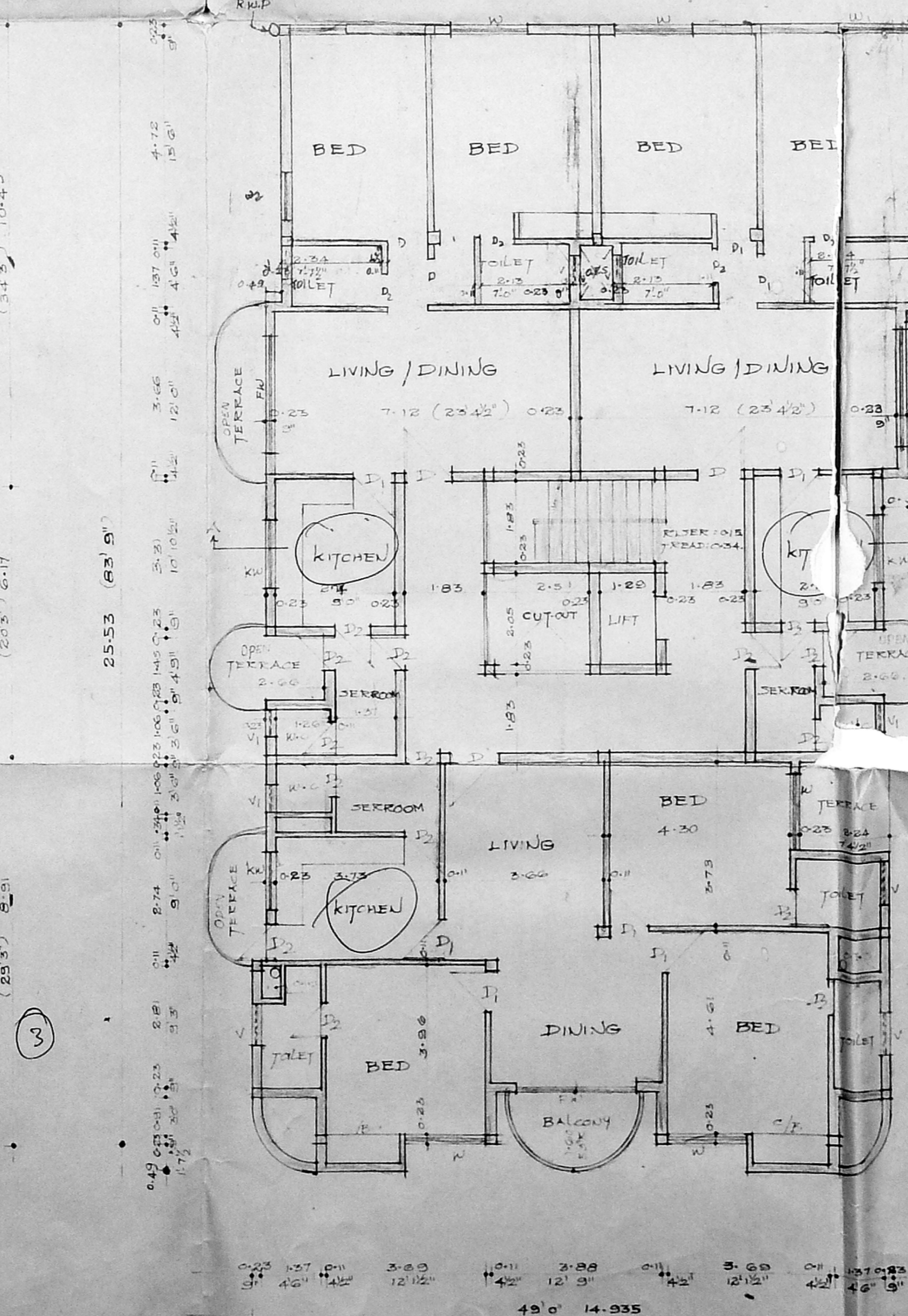

THIRD FLOOR PLAN

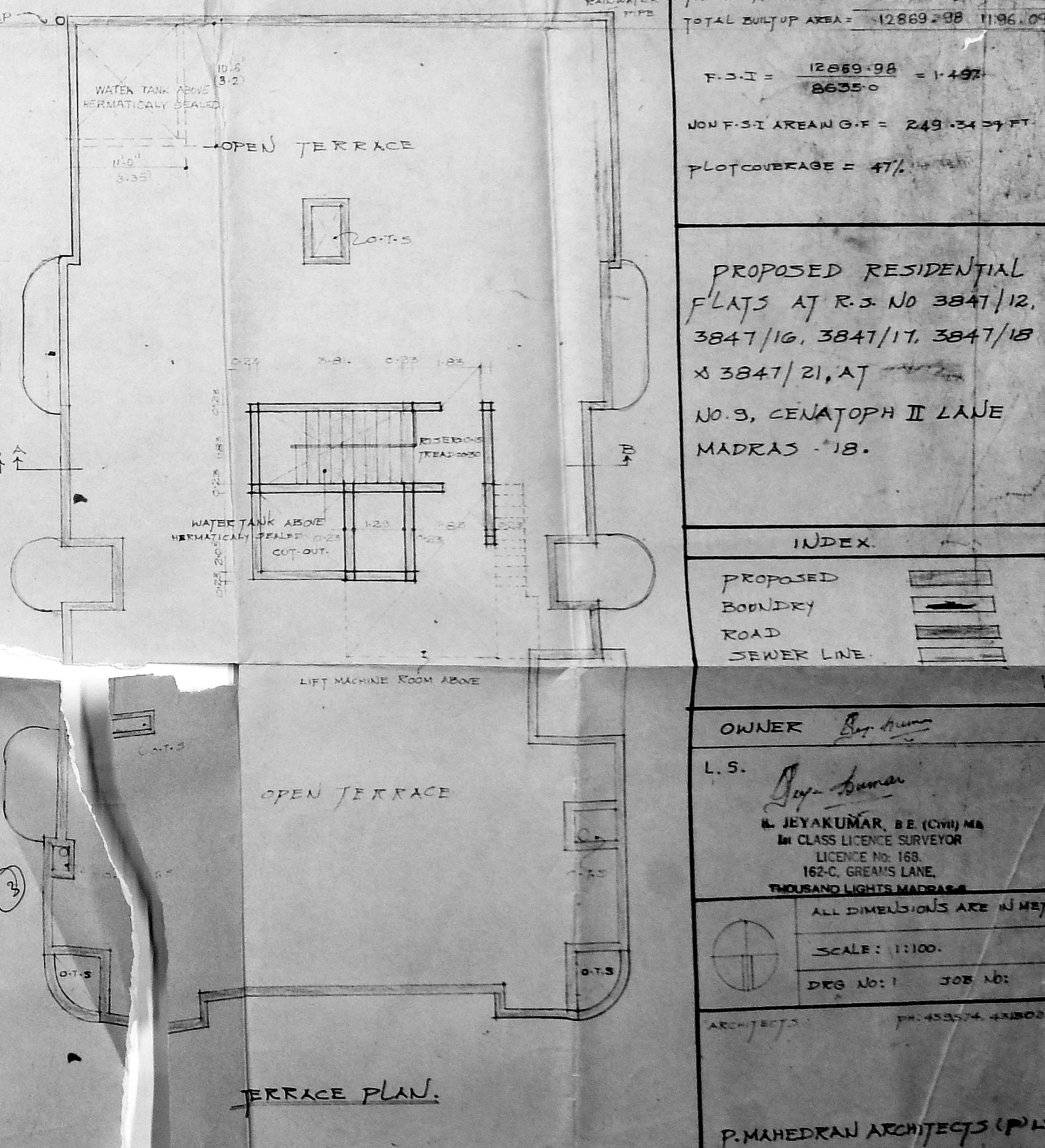

TERRACE PLAN.

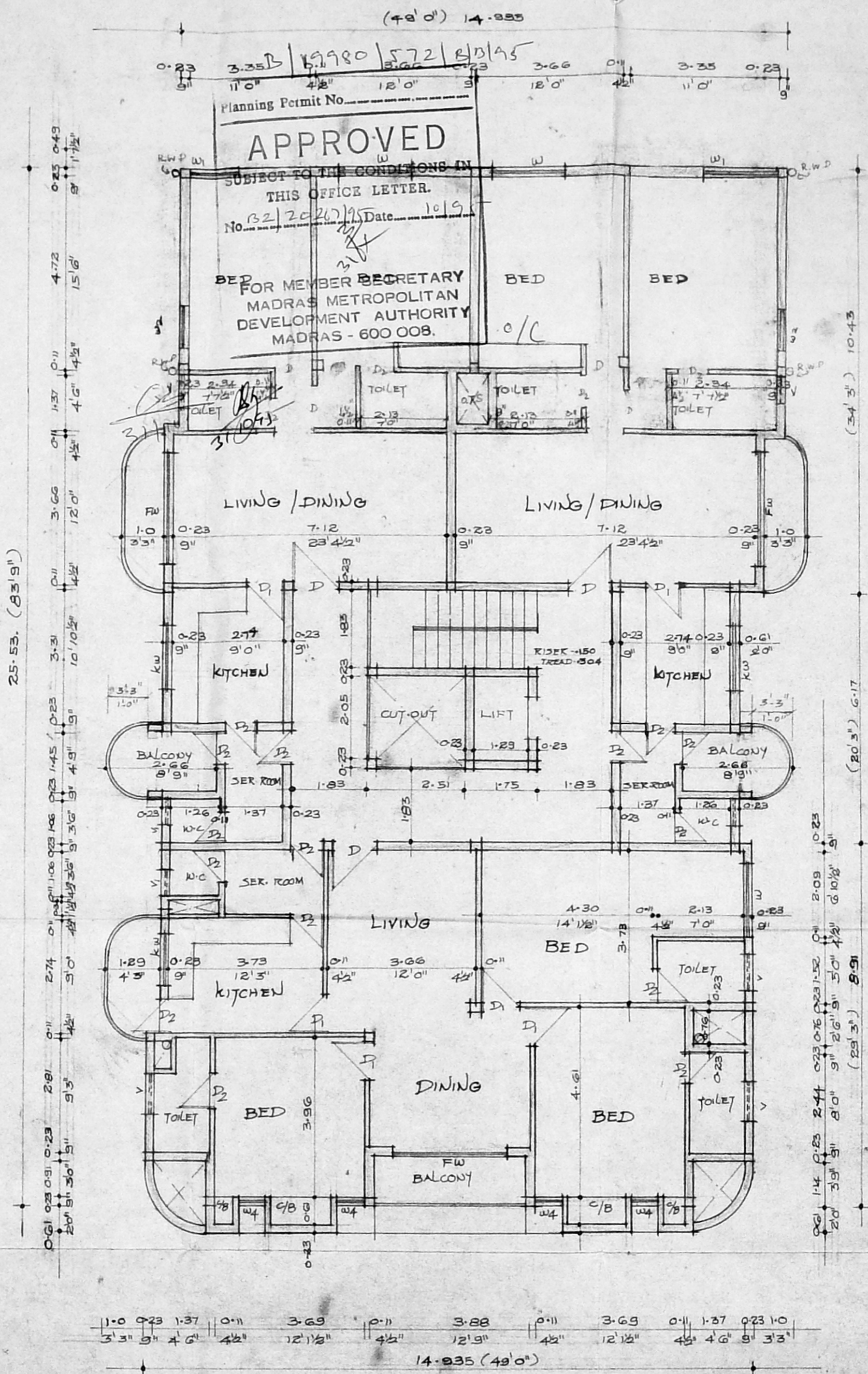

SECOND FLOOR PLAN.

Revised Plan
 Dt: 29.5.55

MMDA B/PP NO.
 B2/ 28623/94
 51655

PROPOSED RESIDENTIAL
 FLATS AT R.S. NO: 3847/12,
 3847/16, 3847/17, 3847/18 &
 3847/21, AT NO.9
 CENATOPH II LANE, MADRAS-18.

COLOUR INDEX.

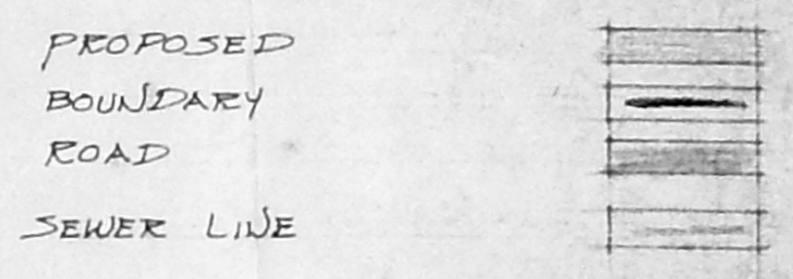

OWNER, *Sgt. Kumar*

L.S.
Sgt. R. VENAKUMAR, B.E. (Civil) M.E.
 CLASS LICENCE SURVEYOR
 LICENCE No: 168.
 162-C, GREAMS LANE,
 THOUSAND LIGHTS MADRAS-4

ALL DIMENSIONS ARE IN METRE.
 SCALE: 1:100.
 DRG NO: 2 JOB NO:

ARCHITECTS PH: 4341502, 4347952.

P. MAHENDRAN ARCHITECTS (P) LTD
 NO: 14, CHOCKALINGAM NAGAR,
 TEYNAMPET, MADRAS-86.